

C.D.R. SCHOOLS

SCHOOLS IN LEBANON

Owner / Client : C.D.R. Conseil de Development et de la Reconstruction au Liban
Developer : C.D.R.
Design Cabinet : Samir Khairallah & Partners – Barbanel-ME
Architect : SKP - Samir Khairallah & Partners
Mission : Electro-mechanical (Design & Supervision)
Area : FROM 3000 TO 10.000 sq.m
MEP installation Cost : 600.000 US \$ per school
Year : 1996 - 1998
Location : Saida Wastani, Kfarkatra, Debbyeh, Damour, Saida, Mazraat El Chouf



PROJECTS SPECIFICITY

PUBLIC SCHOOL IN DIFFERENT REGION OF LEBANON
WITH FUEL BOILER AND HEATING SYSTEM IN
SCHOOLS LOCATED IN MOUNTAINS

VENTILATION AND EXTRACTION FOR SPECIFIC
ROOMS, LABORATORIES.

TECHNICAL DATA

FUEL BOILER

SPLIT SYSTEM IN IT ROOM

VENTILATION AND EXTRACTION IN SANITARIES AND
LABORATORIES

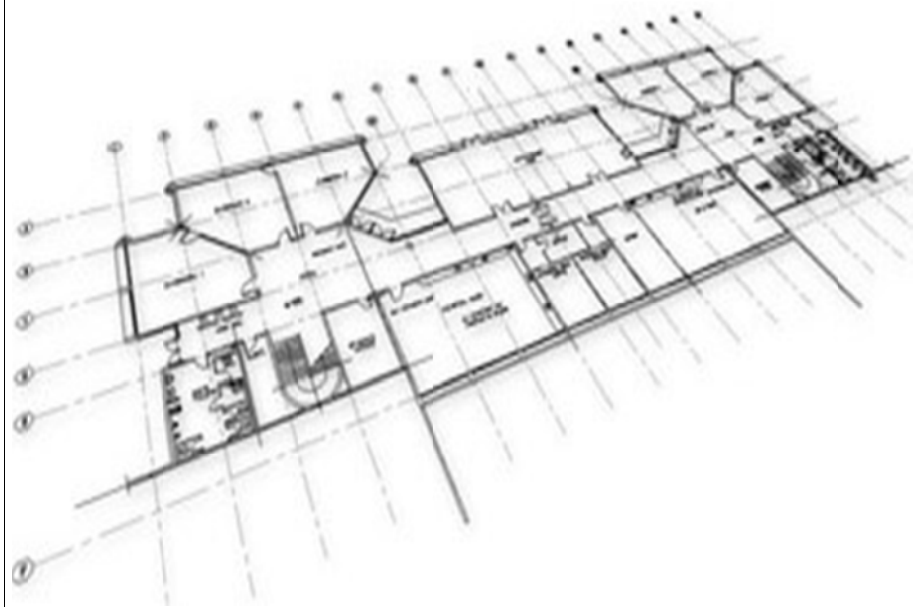

Antélias, Lebanon
P.O. Box 70-1116

Tel : +961 4 523080
Cel : +961 3 761066

barbanel@barbanel-me.com
www.barbanel-me.com